



## Photo Selector



Drag and drop you folder or images project here

or

The project folder usually contains a raw and a .jpg copy of the photos





Name of the project

---



Cancel

NEXT



## Select your images

★ ALL ▼

11 Images Selected

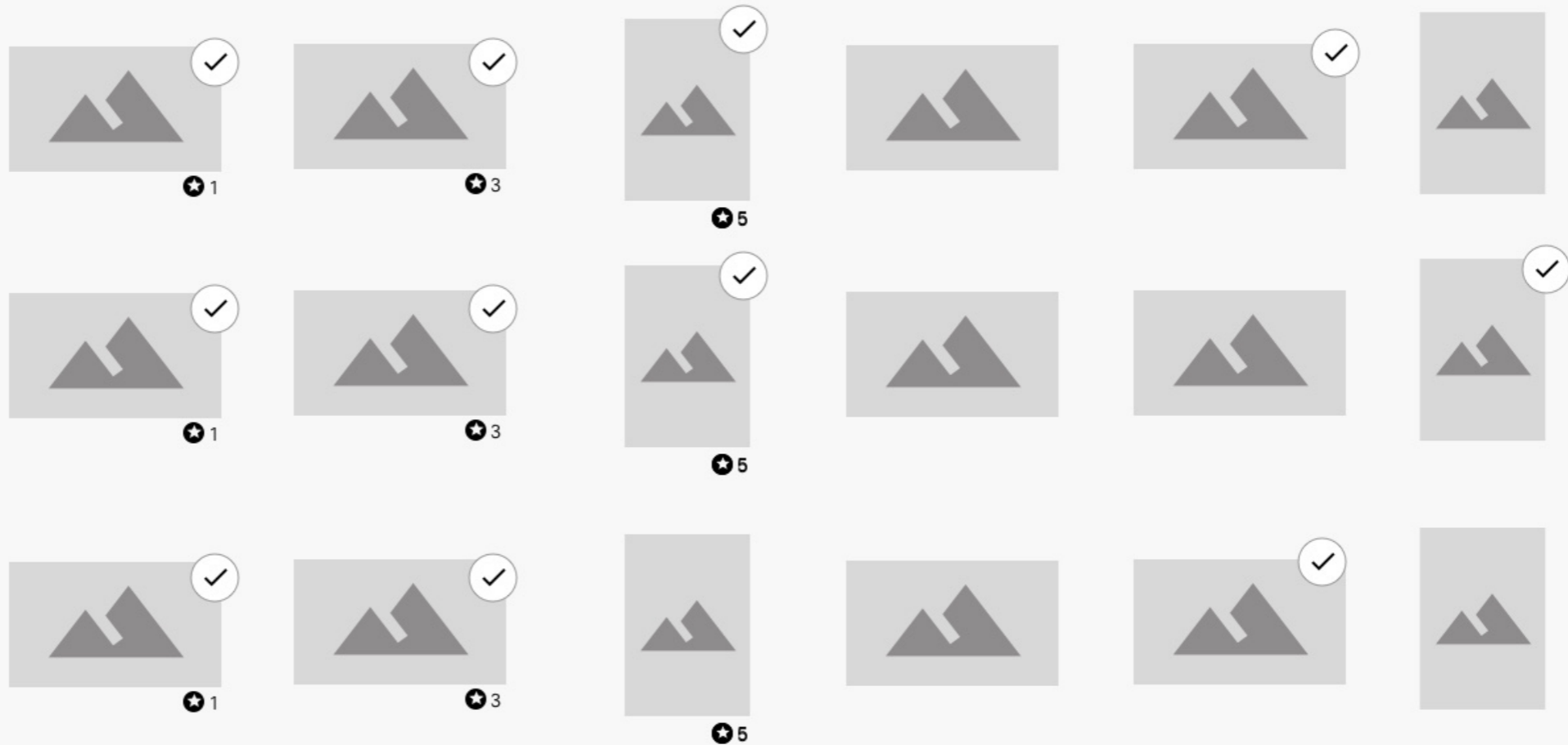

Back

NEXT



Wattermark and compress!

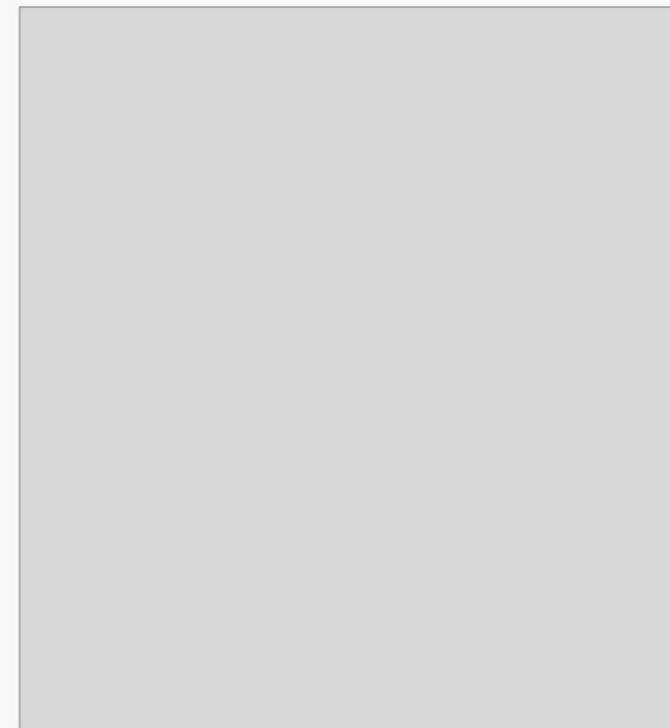

Back

EXPORT



Name of the project

---



Cancel

NEXT



Done!

Export to Computer

Upload to Erabo: Client Picker



Back

EXPORT



Just Compress 



Drag and drop your images here

or





Name of the project

---



Cancel

NEXT





## Photo Selector



Drag and drop you folder or images project here

or

The project folder usually contains a raw and a .jpg copy of the photos

